

E&C News

Campbell County Cooperative Extension • Environmental Education Center
1261 Race Track Road • Alexandria, KY 41001 • (859) 694-1666

Campbell County Environmental Education Center Newsletter

Winter 2025

Getting Started with Composting

Source: Rick Durham, Extension Professor

Composting is a great way to add valuable organic matter to your soil while reducing the amount of yard and food waste that ends up in landfills. It's also something that is remarkably easy to do.

Compost is the result of a natural process where decaying organic substances, such as plants, are broken down by microorganisms. This produces a nutrient-rich, organic material that you can apply to your lawn or garden, much like you would a commercial fertilizer.

You can start a compost bin or pile in your backyard. You can purchase a bin or make one using inexpensive, leftover materials like pallets or chicken wire. The bin can be as big or small as you want, but for most rapid composting, a pile that is at least one yard tall, one yard wide and one yard long is best. Make sure to place your compost in an area that is flat and well-drained.

When the compost area is ready, collect yard waste and food scraps. Yard waste can include twigs, shrub trimmings, grass clippings, leftover straw and leaves. Most fruit, vegetable and grain scraps are compostable as are coffee grounds, herbs, nuts and egg shells. Avoid meat scraps, oils and dairy products. You need to have a mixture of "brown" material (dried leaves, straw, twigs, coffee grounds, even cardboard) and "green" materials (fresh grass clippings, vegetable scraps, other fresh plant materials) for the composting process to work.

Mix or turn the pile once a week to help speed the breakdown of organic materials. If the compost pile is extremely damp, turn it more often. If it is dry, add some water or fresh plant material. It can take four to six months to complete the composting process. You will know it's finished when the compost is dark brown, crumbly and smells like soil.

Compost can be used in the vegetable garden or spread around ornamental plants in the landscape, but be careful not to use too much. A one-inch layer of compost, worked into the top few inches of soil, will feed plants for several months.

More information on composting or other gardening tips is available at the Campbell County office of the University of Kentucky Cooperative Extension Service.



What's Up Next?

January 9th - 11:00am *Animal Adaptations*

January 15th - 5:30pm *4-H Nature Club*

January 22nd - 2:30pm *Animal Adaptations*

January 28th - 10:00am *Animal Adaptations*

January 29th - 4:30pm *4-H Nature Weaving*

January 30th - 7:00pm *How to Sell Timber From Your Land*

February 3rd - 4:00pm *4-H After School Art*

February 4th - 2:30pm *Nesting Wreaths*

February 10th - 4:00pm *4-H After School Art*

February 12th - 2:00pm *Build a Birdhouse*

February 14th - 10:00am *Nesting Wreaths*

February 17th - 4:00pm *4-H After School Art*

February 19th - 5:30pm *4-H Nature Club*

February 24th - 4:00pm *4-H After School Art*

February 26th - 2:00pm *Nesting Wreaths*

March 4th - 2:00pm *Build a Birdfeeder*

March 8th - 10:00am *Oyster Mushroom Workshop*

March 11th - 10:00am *Birding Walk*

March 13th - 10:30am *Build a Birdfeeder*

March 19th - 5:30pm *4-H Nature Club*

March 20th - 9:30am *Birding Walk*

March 25th - 2:00pm *Birding Walk*

DJ Scully

Donald J. Scully

djscully@uky.edu

Campbell County

Extension Agent

Natural Resources and
Environmental Education,
Agriculture and Natural
Resources

Aubree Dawson

aubree.dawson@uky.edu

Campbell County

Extension Assistant

Natural Resources and
Environmental Education

The Martin-Gatton College of Agriculture, Food and Environment is an Equal Opportunity Organization with respect to education and employment and authorization to provide research, education information and other services only to individuals and institutions that function without regard to economic or social status and will not discriminate on the basis of race, color, ethnic origin, national origin, creed, religion, political belief, sex, sexual orientation, gender identity, gender expression, pregnancy, marital status, genetic information, age, veteran status, physical or mental disability or reprisal or retaliation for prior civil rights activity. Reasonable accommodation of disability may be available with prior notice. Program information may be made available in languages other than English. Inquiries regarding compliance with Title VI and Title VII of the Civil Rights Act of 1964, Title IX of the Educational Amendments, Section 504 of the Rehabilitation Act and other related matter should be directed to Equal Opportunity Office, Martin-Gatton College of Agriculture, Food and Environment, University of Kentucky, Room S-105, Agriculture Science Building, North Lexington, Kentucky 40546, the UK Office of Institutional Equity and Equal Opportunity, 13 Main Building, University of Kentucky, Lexington, KY 40506-0032 or US Department of Agriculture, Office of the Assistant Secretary for Civil Rights, 1400 Independence Avenue, SW, Washington, D.C. 20250-9410.



Find us on facebook

**@ Campbell County
Environmental
Education Center**

Follow us on Instagram



@ campbellcountyeec

Animal Adaptations

Campbell County Environmental Education Center

Come enjoy an indoor program on the animals of Campbell County and the unique traits that help them survive in the wilderness!

January 9th, 11:00am

January 22nd, 2:30pm

January 28th 10:00am

Register by calling 859-572-2600 / 859-694-1666
or visiting <http://campbell.ca.uky.edu/>



Cooperative Extension Service

Agriculture and Natural Resources
Family and Consumer Sciences
4-H Youth Development
Community and Economic Development

MARTIN-GATTON COLLEGE OF AGRICULTURE, FOOD AND ENVIRONMENT

Educational programs of Kentucky Cooperative Extension serve all people regardless of economic or social status and will not discriminate on the basis of race, color, ethnic origin, national origin, creed, religion, political belief, sex, sexual orientation, gender identity, gender expression, pregnancy, marital status, genetic information, age, veteran status, physical or mental disability or reprisal or retaliation for prior civil rights activity. Reasonable accommodation of disability may be available with prior notice. Program information may be made available in languages other than English. University of Kentucky, Kentucky State University, U.S. Department of Agriculture, and Kentucky Counties, Cooperating. Lexington, KY 40506



Disabilities
accommodated
with prior notification.



Nature Club



Martin-Gatton
College of Agriculture,
Food and Environment



4-H Youth Development

2024-2025 Meeting Dates



Sept. 18



Dec. 18



Mar. 19

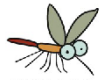

Oct. 23



Jan. 15



Apr. 16



Nov. 6



Feb. 19



5:30pm-6:30pm

Environmental Education Center
(near AJ Jolly Park)

Ages 5-15

Register online at campbell.ca.uky.edu or by phone: (859) 572-2600.

Cooperative Extension Service

Agriculture and Natural Resources
Family and Consumer Sciences
4-H Youth Development
Community and Economic Development

MARTIN-GATTON COLLEGE OF AGRICULTURE, FOOD AND ENVIRONMENT

Educational programs of Kentucky Cooperative Extension serve all people regardless of economic or social status and will not discriminate on the basis of race, color, ethnic origin, national origin, creed, religion, political belief, sex, sexual orientation, gender identity, gender expression, pregnancy, marital status, genetic information, age, veteran status, physical or mental disability or reprisal or retaliation for prior civil rights activity. Reasonable accommodation of disability may be available with prior notice. Program information may be made available in languages other than English. University of Kentucky, Kentucky State University, U.S. Department of Agriculture, and Kentucky Counties, Cooperating. Lexington, KY 40506



Disabilities
accommodated
with prior notification.



Nature Weaving

January 29, 4:30-6:30

Environmental Education
Center

Register online: campbell.ca.uky.edu
or by phone: (859) 572-2600

Cooperative Extension Service

Agriculture and Natural Resources
Family and Consumer Sciences
4-H Youth Development
Community and Economic Development

MARTIN-GATTON COLLEGE OF AGRICULTURE, FOOD AND ENVIRONMENT

Educational programs of Kentucky Cooperative Extension serve all people regardless of economic or social status and will not discriminate on the basis of race, color, ethnic origin, national origin, creed, religion, political belief, sex, sexual orientation, gender identity, gender expression, pregnancy, marital status, genetic information, age, veteran status, physical or mental disability or reprisal or retaliation for prior civil rights activity. Reasonable accommodation of disability may be available with prior notice. Program information may be made available in languages other than English. University of Kentucky, Kentucky State University, U.S. Department of Agriculture, and Kentucky Counties, Cooperating. Lexington, KY 40506



Join us for this program...

HOW TO SELL TIMBER FROM YOUR LAND

- How to Maximize Your Profit
- Timber Sales Contracts
- Best Management Practices While Logging
- Helpful Resources Available to Landowners



January 30, 2025 7:00 pm

**Environmental Education Center
1261 Race Track Road
Alexandria, KY 41001**

**Questions?
Call the
Extension Office
859-572-2600**



Michelle Simon
Extension Agent, Agriculture
and Natural Resources



DJ Scully
Extension Agent, Natural Resources and
Environmental Education, Agriculture and
Natural Resources

**Cooperative
Extension Service**

Agriculture and Natural Resources
Family and Consumer Sciences
4-H Youth Development
Community and Economic Development

MARTIN-GATTON COLLEGE OF AGRICULTURE, FOOD AND ENVIRONMENT

Educational programs of Kentucky Cooperative Extension serve all people regardless of economic or social status and will not discriminate on the basis of race, color, ethnic origin, national origin, creed, religion, political belief, sex, sexual orientation, gender identity, gender expression, pregnancy, marital status, genetic information, age, veteran status, physical or mental disability or as perceived or caregiver for prior civil rights activity. Reasonable accommodation of disability may be available with prior notice. Program information may be made available in languages other than English. University of Kentucky, Kentucky State University, U.S. Department of Agriculture, and Kentucky Counties, Cooperating. Lexington, KY 40506





AFTER SCHOOL ART

February 3, 10, 17, 24

4:00pm-5:00pm

Environmental Education Center

1261 Race Track Road
Alexandria, KY 41001

Register online: campbell.ca.uky.edu

or

by phone: (859) 572-2600

Cooperative Extension Service

Agriculture and Natural Resources
Family and Consumer Sciences
4-H Youth Development
Community and Economic Development

MARTIN-GATTON COLLEGE OF AGRICULTURE, FOOD AND ENVIRONMENT

Educational programs of Kentucky Cooperative Extension serve all people regardless of economic or social status and will not discriminate on the basis of race, color, ethnic origin, national origin, creed, religion, political belief, sex, sexual orientation, gender identity, gender expression, pregnancy, marital status, genetic information, age, veteran status, physical or mental disability or reprisal or retaliation for prior civil rights activity. Reasonable accommodation of disability may be available with prior notice. Program information may be made available in languages other than English. University of Kentucky, Kentucky State University, U.S. Department of Agriculture, and Kentucky Counties, Cooperating. Lexington, KY 40506



Disabilities
accommodated
with prior notification.

CAMPBELL COUNTY ENVIRONMENTAL EDUCATION CENTER

NESTING WREATHS

2/4, 2:30PM ♦ 2/14, 10:00AM ♦ 2/26, 2:00PM

Join us for a fun and helpful craft for our feathered friends. Use your imagination to make a nesting wreath for the birds this spring!

1261 RACE TRACK ROAD / ALEXANDRIA, KY 41001

**FOR REGISTRATION, CALL
859-572-2600 / 859-694-1666
OR VISIT CAMPBELL.CA.UKY.EDU**



**Cooperative
Extension Service**

Agriculture and Natural Resources
Family and Consumer Sciences
4-H Youth Development
Community and Economic Development

MARTIN-GATTON COLLEGE OF AGRICULTURE, FOOD AND ENVIRONMENT

Educational programs of Kentucky Cooperative Extension serve all people regardless of economic or social status and will not discriminate on the basis of race, color, ethnic origin, national origin, creed, religion, political belief, sex, sexual orientation, gender identity, gender expression, pregnancy, marital status, genetic information, age, veteran status, physical or mental disability or reprisal or retaliation for prior civil rights activity. Reasonable accommodation of disability may be available with prior notice. Program information may be made available in languages other than English.
University of Kentucky, Kentucky State University, U.S. Department of Agriculture, and Kentucky Counties, Cooperating.
Lexington, KY 40506



Disabilities
accommodated
with prior notification.

**CAMPBELL COUNTY ENVIRONMENTAL
EDUCATION CENTER**

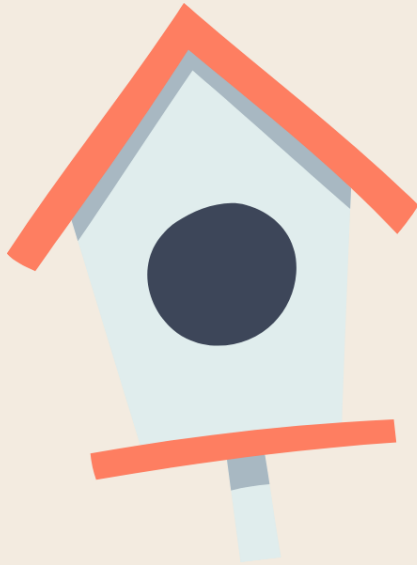

**BUILD A
BIRDHOUSE**

**FEB 12TH,
2:00PM**

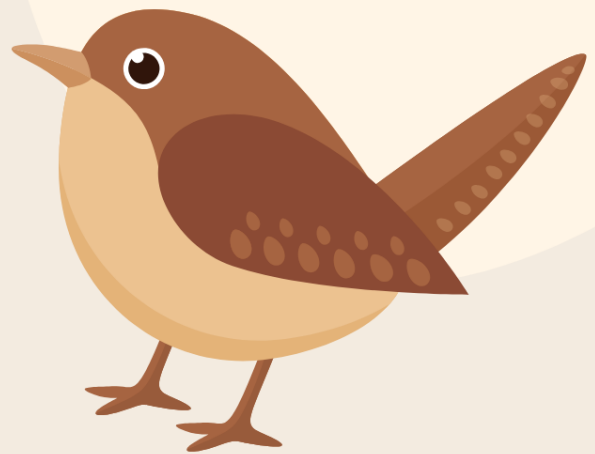

1261 RACE TRACK ROAD | ALEXANDRIA, KY 41001

**CALL 859-572-2600 / 859-694-1666 OR VISIT
CAMPBELL.CA.UKY.EDU TO REGISTER**

**Cooperative
Extension Service**

Agriculture and Natural Resources
Family and Consumer Sciences
4-H Youth Development
Community and Economic Development

MARTIN-GATTON COLLEGE OF AGRICULTURE, FOOD AND ENVIRONMENT

Educational programs of Kentucky Cooperative Extension serve all people regardless of economic or social status and will not discriminate on the basis of race, color, ethnic origin, national origin, creed, religion, political belief, sex, sexual orientation, gender identity, gender expression, pregnancy, marital status, genetic information, age, veteran status, physical or mental disability or reprisal or retaliation for prior civil rights activity. Reasonable accommodation of disability may be available with prior notice. Program information may be made available in languages other than English. University of Kentucky, Kentucky State University, U.S. Department of Agriculture, and Kentucky Counties, Cooperating. Lexington, KY 40506



Disabilities
accommodated
with prior notification.

BUILD A BIRDFEEDER

CAMPBELL COUNTY ENVIRONMENTAL
EDUCATION CENTER

MARCH 4, 2:00PM
MARCH 13, 10:30AM

1261 RACE TRACK ROAD
ALEXANDRIA, KY 41001

REGISTRATION REQUIRED. CALL
859-572-2600 / 859-694-1666
OR VISIT CAMPBELL.CA.UKY.EDU

Cooperative Extension Service

Agriculture and Natural Resources
Family and Consumer Sciences
4-H Youth Development
Community and Economic Development

MARTIN-GATTON COLLEGE OF AGRICULTURE, FOOD AND ENVIRONMENT

Educational programs of Kentucky Cooperative Extension serve all people regardless of economic or social status and will not discriminate on the basis of race, color, ethnic origin, national origin, creed, religion, political belief, sex, sexual orientation, gender identity, gender expression, pregnancy, marital status, genetic information, age, veteran status, physical or mental disability or reprisal or retaliation for prior civil rights activity. Reasonable accommodation of disability may be available with prior notice. Program information may be made available in languages other than English. University of Kentucky, Kentucky State University, U.S. Department of Agriculture, and Kentucky Counties, Cooperating. Lexington, KY 40506



Disabilities
accommodated
with prior notification.

Oyster Mushroom Workshop

 Cooperative
Extension Service

Saturday
March 8, 2025
10:00 a.m.

Oyster mushrooms can be grown indoors for their gourmet and nutritional value. Participants will learn how to grow them and take home a kit capable of producing oyster mushrooms.

Limit – one kit per household.

**Campbell County
Environmental Education Center**

1261 Race Track Road (Rt. 824)
1 mile east of US 27
Alexandria, KY 41001



DJ. Scully

Instructor:
DJ. Scully, Campbell County Extension
Agent for Natural Resources and
Environmental Management

Call by Friday, March 7th to sign up for this workshop. Registration is limited to 30 participants.

The class is intended for adults.

Registration required: call 859-572-2600

**Cooperative
Extension Service**

Agriculture and Natural Resources
Family and Consumer Sciences
4-H Youth Development

MARTIN-GATTON COLLEGE OF AGRICULTURE, FOOD AND ENVIRONMENT

Educational programs of Kentucky Cooperative Extension serve all people regardless of economic or social status and will not discriminate on the basis of race, color, ethnic origin, national origin, creed, religion, political belief, sex, sexual orientation, gender identity, gender expression, pregnancy, marital status, genetic information, age, veteran status, physical or mental disability or reprisal or retaliation for prior civil rights activity. Reasonable accommodation of disability may be available with prior notice. Program information may be made available in languages other than English. University of Kentucky, Kentucky State University, U.S. Department of Agriculture, and Kentucky Counties, Cooperating.



Disabilities
accommodated
with prior notification.

CAMPBELL COUNTY ENVIRONMENTAL
EDUCATION CENTER

BIRDING WALK

MARCH 11, 10:00AM
MARCH 20, 9:30AM
MARCH 25, 2:00PM

1261 RACE TRACK ROAD
ALEXANDRIA, KY 41001

REGISTRATION REQUIRED. CALL
859-572-2600 / 859-694-1666
OR VISIT CAMPBELL.CA.UKY.EDU

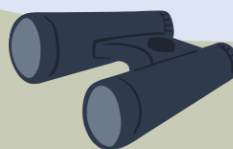

Cooperative Extension Service

Agriculture and Natural Resources
Family and Consumer Sciences
4-H Youth Development
Community and Economic Development

MARTIN-GATTON COLLEGE OF AGRICULTURE, FOOD AND ENVIRONMENT

Educational programs of Kentucky Cooperative Extension serve all people regardless of economic or social status and will not discriminate on the basis of race, color, ethnic origin, national origin, creed, religion, political belief, sex, sexual orientation, gender identity, gender expression, pregnancy, marital status, genetic information, age, veteran status, physical or mental disability or reprisal or retaliation for prior civil rights activity. Reasonable accommodation of disability may be available with prior notice. Program information may be made available in languages other than English. University of Kentucky, Kentucky State University, U.S. Department of Agriculture, and Kentucky Counties, Cooperating. Lexington, KY 40506



Disabilities
accommodated
with prior notification.