

E&C News

Campbell County Cooperative Extension • Environmental Education Center
1261 Race Track Road • Alexandria, KY 41001 • (859) 694-1666

Campbell County Environmental Education Center Newsletter

Winter 2024

Get More Animals to Call Your Woodland Home

Christopher Reeves, Forestry

Woodlands may already be home to birds, bats, snakes, salamanders, turkeys, white-tailed deer, and many other types of wildlife. But how can woodlands be improved to make them more attractive to wildlife? Like most things in life, a plan is paramount. Do woodland owners want to attract more game species such as deer and turkey or more songbirds for bird watching? Narrowing down objectives can help determine the management activities that need to be implemented to meet goals.

In general, all wildlife need three basic things: food, cover, and water. It's just that each species needs different types of food, cover, and water. That's where contacting a natural resources professional such as a Private Lands Biologist with the Kentucky Department of Fish and Wildlife Resources or a Service Forester with the Kentucky Division of Forestry can help. These individuals can provide guidance on how to attract the kinds of wildlife desired in a woodland.

Food

Woodlands provide various types of food for animals. Berries and fruits (referred to as 'soft' mast) and nuts and acorns ('hard' mast) are produced by numerous shrub and tree species. Thus, having a wide variety of these food producing plants in the canopy and understory of woodlands can attract a wide range of wildlife. Proper timber management and wildlife management usually go hand in hand. Consider thinning young stands with an emphasis on enhancing the dominance of a variety of mast-producing species in the main canopy. Thinning also opens the canopy allowing light to reach the forest floor. This light will allow for the development of more abundant cover and food in the understory.

Although larger trees typically produce more mast than smaller ones, size alone is not a good indicator of acorn or nut production. Individual trees success at producing large mast crops for several years is the best indicator of future success. Reduce competition around the crowns of these high mast-producing trees to ensure their survival and enhance their mast-production capabilities.

Cover

'Cover' refers to any type of habitat that an animal considers their temporary or permanent home. Salamanders need streams, golden-winged warblers need open shrubby areas, cerulean warblers need older forests, frogs need ponds, and white-tailed deer



Copperheads eat a wide variety of animals including mice, birds, small reptiles and amphibians.

can thrive in varying types of habitats. To attract a wide variety of animals to a woodlands, a wide variety of cover is required. If a specific animal is desired, increase that species' specific habitat.



Certain animals will prefer pine stands (R) over hardwood stands (L) and vice versa.

Wildlife's specific habitat needs may depend on the age of the woodlands. Young woodlands are covered in thousands of tree seedlings, bushes, and vines. As woodlands age they provide different types of habitat structures that are desirable for wildlife. Golden-winged warblers nest and lay eggs in densely packed young stands of tree seedlings and brush. After the young can fly, they move to mature forests. Disturbances can change the age or successional stage of the woodlands. Natural disturbances such as ice storms, fires, major wind events, or tornadoes may reset the age of the woodlands and attract wildlife that was not present before. Timber harvests and thinnings may be implemented to artificially create disturbance to attract a woodland owner's desirable species.



Golden-winged warblers need shrubby thickets for breeding but mature forests to raise their young.

Dead trees (snags) serve as significant sources of cover and food for wildlife. Woodpeckers and bats use cavities and bark or dead trees to shelter themselves and their young.

Dead trees attract large amounts of insects, feeding on the decaying wood, which attracts birds and other animals to feed on the insects. If nature is not creating enough snags, consider creating some through girdling or herbicide application. But follow proper safety protocols (using chemicals or chainsaws), and don't create a hazard tree that could harm life or property.

Water

Whether it is vital for survival (fish) or necessary for drinking (deer), water is an important factor when attracting wildlife. Constructing a large pond or lake could attract a huge amount of wildlife if water sources are not common in the area. But significant water features are expensive to construct and may fall under government regulations particularly where wetlands are concerned. However, constructing a small, shallow pond, one that only holds water in spring, can be valuable breeding habitat for numerous amphibians. Such ephemeral pools can be constructed with small equipment of even by hand. Shallow water impoundments can also be constructed and can provide valuable habitat for waterfowl, wading birds, and furbearers.

Woodland owners should be concerned about the protection of water resources during forest management activities. Leaving strips of undisturbed woodlands next to streams and lakes is advised to prevent

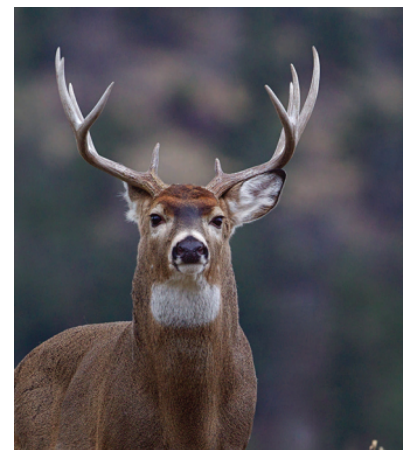

White-tail deer and all wildlife species need access to water.

sediment from reaching water bodies and potentially harming aquatic wildlife. Road and trail construction, ATV and horseback riding, and any chemical applications should take place a safe distance away from water.

Woodlands are already a great place for wildlife to live. Small woodland owners should review what habitats are present in their woodlands and compare them to their neighbors.

By focusing on improving access to food, cover, or water, landowner's can attract even more of their favorite birds, frogs, bats, deer, or any other animals.



Frogs and other amphibians will be attracted to woodland waterbodies.

For More Information

Kentucky Department of Fish and Wildlife:
fw.ky.gov

Kentucky Division of Forestry: forestry.ky.gov

References

Improving Woodland Wildlife Habitat: Kentucky Woodlands Magazine 2(3):6-9

Attract Wildlife: Backyard Woods 6:1-4



Produced in partnership
with the Kentucky
Division of Forestry.

Copyright © 2017 for materials developed by University of Kentucky Cooperative Extension. This publication may be reproduced in portions or its entirety for educational or nonprofit purposes only. Permitted users shall give credit to the author(s) and include this copyright notice. Publications are also available on the World Wide Web at www.ca.uky.edu. This factsheet was produced by UK Forestry in partnership with the Kentucky Division of Forestry and Renewable Resources Extension Act.

The Martin-Gatton College of Agriculture, Food and Environment is an Equal Opportunity Organization with respect to education and employment and authorization to provide research, education information and other services only to individuals and institutions that function without regard to economic or social status and will not discriminate on the basis of race, color, ethnic origin, national origin, creed, religion, political belief, sex, sexual orientation, gender identity, gender expression, pregnancy, marital status, genetic information, age, veteran status, physical or mental disability or reprisal or retaliation for prior civil rights activity. Reasonable accommodation of disability may be available with prior notice. Program information may be made available in languages other than English. Inquiries regarding compliance with Title VI and Title VII of the Civil Rights Act of 1964, Title IX of the Educational Amendments, Section 504 of the Rehabilitation Act and other related matter should be directed to Equal Opportunity Office, Martin-Gatton College of Agriculture, Food and Environment, University of Kentucky, Room S-105, Agriculture Science Building, North Lexington, Kentucky 40546, the UK Office of Institutional Equity and Equal Opportunity, 13 Main Building, University of Kentucky, Lexington, KY 40506-0032 or US Department of Agriculture, Office of the Assistant Secretary for Civil Rights, 1400 Independence Avenue, SW, Washington, D.C. 20250-9410.

What's Up Next?

January 17th - 5:30pm *4-H Nature Club*

January 26th - 6:00pm *Night Hike*

February 1st - 5:30pm *4-H Winter Watercolor*

February 2nd - 10:00am *Nesting Wreath*

February 8th - 2:00pm *Animal Adaptations*

February 13th - 2:00pm *Nesting Wreath*

February 16th - 9:30am *Animal Adaptations*

February 21st - 5:30pm *4-H Nature Club*

February 22nd - 3:00pm *Animal Adaptations*

February 27th - 10:00am *Animal Adaptations*

March 1st - 2:00pm *Sensing Nature*

March 5th - 9:00am *Birding Walk*

March 6th - 1:30pm *Sensing Nature*

March 9th - 10:00am *Shiitake Mushroom Production*

March 13th - 10:00am *Sensing Nature*

March 14th - 2:00pm *Birding Walk*

March 19th - 1:30pm *Sensing Nature*

March 20th - 5:30pm *4-H Nature Club*

March 21st - 10:00am *Birding Walk*



DJ Scully

Donald J. Scully

djscully@uky.edu

Campbell County

Extension Agent

Natural Resources and
Environmental Education,

Agriculture and Natural

Resources

Aubree Dawson

aubree.dawson@uky.edu

Campbell County

Extension Assistant

Natural Resources and
Environmental Education

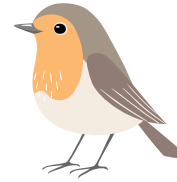
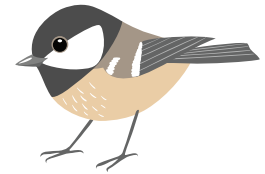

Find us on facebook

**@ Campbell County
Environmental
Education Center**

Follow us on Instagram



@ campbellcountyeec



Nature Club

2023-2024 Meeting



Martin-Gatton
College of Agriculture,
Food and Environment

4-H Youth Development

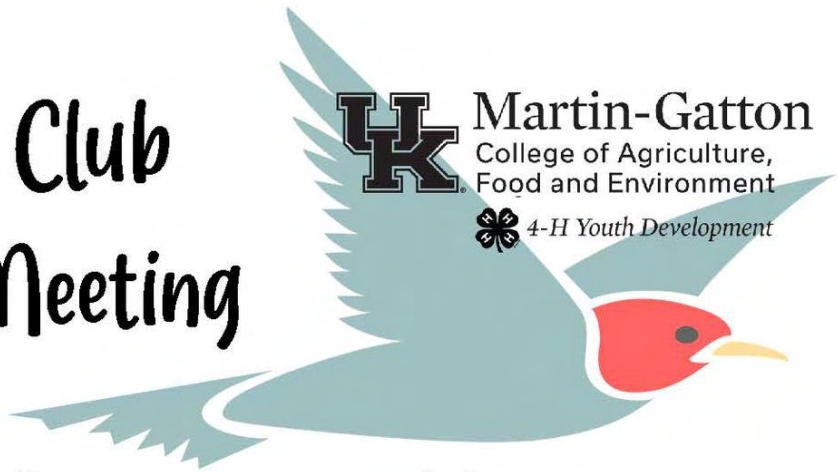

● Sept. 20

● Dec. 20

● Mar. 20

● Oct. 18

● Jan. 17

● Apr. 17

● Nov. 15

● Feb. 21

5:30pm-6:30pm

Ages 5-15, come learn about nature and explore the outdoors with 4-H at the **Campbell County Environmental Center:**
1261 Race Track Road
Alexandria, KY 41001

Each participant must register each month.

Register online at campbell.ca.uky.edu

or by phone: (859) 572-2600.

Contact Ginny Butsch with any questions:

Cooperative Extension Service

Agriculture and Natural Resources
Family and Consumer Sciences
4-H Youth Development
Community and Economic Development

MARTIN-GATTON COLLEGE OF AGRICULTURE, FOOD AND ENVIRONMENT

Educational programs of Kentucky Cooperative Extension serve all people regardless of economic or social status and will not discriminate on the basis of race, color, ethnic origin, national origin, creed, religion, political belief, sex, sexual orientation, gender identity, gender expression, pregnancy, marital status, genetic information, age, veteran status, physical or mental disability or reprisal or retaliation for prior civil rights activity. Reasonable accommodation of disability may be available with prior notice. Program information may be made available in languages other than English. University of Kentucky, Kentucky State University, U.S. Department of Agriculture, and Kentucky Counties. Cooperating. Lexington, KY 40506



Disabilities
accommodated
with prior notification.

NIGHT HIKE

JAN. 26TH, 6:00PM



**CAMPBELL COUNTY
ENVIRONMENTAL
EDUCATION CENTER**

**1261 RACE TRACK RD.
ALEXANDRIA, KY
41001**

**Registration is required. Please call (859) 694-1666 / (859) 572-2600
or visit <http://campbell.ca.uky.edu/> to register**

Cooperative Extension Service

Agriculture and Natural Resources
Family and Consumer Sciences
4-H Youth Development
Community and Economic Development

MARTIN-GATTON COLLEGE OF AGRICULTURE, FOOD AND ENVIRONMENT

Educational programs of Kentucky Cooperative Extension serve all people regardless of economic or social status and will not discriminate on the basis of race, color, ethnic origin, national origin, creed, religion, political belief, sex, sexual orientation, gender identity, gender expression, pregnancy, marital status, genetic information, age, veteran status, physical or mental disability or reprisal or retaliation for prior civil rights activity. Reasonable accommodation of disability may be available with prior notice. Program information may be made available in languages other than English. University of Kentucky, Kentucky State University, U.S. Department of Agriculture, and Kentucky Counties, Cooperating. Lexington, KY 40506



Disabilities
accommodated
with prior notification.



UK Martin-Gatton
 College of Agriculture,
 Food and Environment
 4-H Youth Development

WINTER WATERCOLOR

JOIN US AT THE **EEC** FOR A STEP-BY-STEP
 WATERCOLOR PAINTING LESSON!

ENVIRONMENTAL EDUCATION CENTER
 1261 RACE TRACK ROAD
 ALEXANDRIA, KY 41001

FEBRUARY 1
5:30PM-6:30PM

Register online at campbell.ca.uky.edu (each child will need their own account)
 or by phone: (859) 572-2600.

Registration Deadline is **January 26.**

Contact Ginny Butsch with any questions: ginny.butsch@uky.edu

**Cooperative
 Extension Service**

Agriculture and Natural Resources
 Family and Consumer Sciences
 4-H Youth Development
 Community and Economic Development

MARTIN-GATTON COLLEGE OF AGRICULTURE, FOOD AND ENVIRONMENT

Educational programs of Kentucky Cooperative Extension serve all people regardless of economic or social status and will not discriminate on the basis of race, color, ethnic origin, national origin, creed, religion, political belief, sex, sexual orientation, gender identity, gender expression, pregnancy, marital status, genetic information, age, veteran status, physical or mental disability or reprisal or retaliation for prior civil rights activity. Reasonable accommodation of disability may be available with prior notice. Program information may be made available in languages other than English. University of Kentucky, Kentucky State University, U.S. Department of Agriculture, and Kentucky Counties, Cooperating. Lexington, KY 40506



Disabilities
 accommodated
 with prior notification.

make a nesting wreath

@ THE CAMPBELL COUNTY ENVIRONMENTAL EDUCATION CENTER

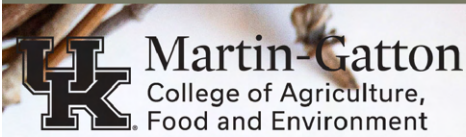

Martin-Gatton
College of Agriculture,
Food and Environment

FEBRUARY 2nd @ 10:00am
FEBRUARY 13th @ 2:00pm

Registration is required. Please call (859) 694-1666 / (859) 572-2600
or register online at <http://campbell.ca.uky.edu/>

Cooperative Extension Service

Agriculture and Natural Resources
Family and Consumer Sciences
4-H Youth Development
Community and Economic Development

MARTIN-GATTON COLLEGE OF AGRICULTURE, FOOD AND ENVIRONMENT

Educational programs of Kentucky Cooperative Extension serve all people regardless of economic or social status and will not discriminate on the basis of race, color, ethnic origin, national origin, creed, religion, political belief, sex, sexual orientation, gender identity, gender expression, pregnancy, marital status, genetic information, age, veteran status, physical or mental disability or reprisal or retaliation for prior civil rights activity. Reasonable accommodation of disability may be available with prior notice. Program information may be made available in languages other than English.
University of Kentucky, Kentucky State University, U.S. Department of Agriculture, and Kentucky Counties, Cooperating.
Lexington, KY 40506



Disabilities
accommodated
with prior notification.

ANIMAL ADAPTATIONS

Campbell County Environmental Education Center

Come enjoy an indoor program on the animals of Campbell County and the unique traits that help them survive in the wilderness!

FEBRUARY 8th, 2:00pm
FEBRUARY 16th, 9:30am
FEBRUARY 22nd, 3:00pm
FEBRUARY 27th, 10:00am



 Martin-Gatton
College of Agriculture,
Food and Environment

Please call (859) 694-1666 / (859) 572-2600 or register online at <https://campbell.ca.uky.edu/>

Cooperative Extension Service

Agriculture and Natural Resources
Family and Consumer Sciences
4-H Youth Development
Community and Economic Development

MARTIN-GATTON COLLEGE OF AGRICULTURE, FOOD AND ENVIRONMENT

Educational programs of Kentucky Cooperative Extension serve all people regardless of economic or social status and will not discriminate on the basis of race, color, ethnic origin, national origin, creed, religion, political belief, sex, sexual orientation, gender identity, gender expression, pregnancy, marital status, genetic information, age, veteran status, physical or mental disability or reprisal or retaliation for prior civil rights activity. Reasonable accommodation of disability may be available with prior notice. Program information may be made available in languages other than English. University of Kentucky, Kentucky State University, U.S. Department of Agriculture, and Kentucky Counties, Cooperating. Lexington, KY 40506



Disabilities accommodated with prior notification.

SENSING NATURE

Join us at the
CAMPBELL COUNTY ENVIRONMENTAL EDUCATION CENTER
to experience the sounds, sights,
and textures of nature!

3/1, 2:00pm ~ 3/6, 1:30pm ~ 3/13, 10:00am ~ 3/19, 1:30pm



 **Martin-Gatton**
College of Agriculture,
Food and Environment

**Registration is required. Please call (859) 694-1666 / (859) 572-2600
or register online at <http://campbell.ca.uky.edu/>**

Cooperative Extension Service

Agriculture and Natural Resources
Family and Consumer Sciences
4-H Youth Development
Community and Economic Development

MARTIN-GATTON COLLEGE OF AGRICULTURE, FOOD AND ENVIRONMENT

Educational programs of Kentucky Cooperative Extension serve all people regardless of economic or social status and will not discriminate on the basis of race, color, ethnic origin, national origin, creed, religion, political belief, sex, sexual orientation, gender identity, gender expression, pregnancy, marital status, genetic information, age, veteran status, physical or mental disability or reprisal or retaliation for prior civil rights activity. Reasonable accommodation of disability may be available with prior notice. Program information may be made available in languages other than English. University of Kentucky, Kentucky State University, U.S. Department of Agriculture, and Kentucky Counties, Cooperating. Lexington, KY 40506



Disabilities
accommodated
with prior notification.

Shiitake Mushroom Production



 **Martin-Gatton**
College of Agriculture,
Food and Environment
University of Kentucky.

Saturday, March 9, 2024
10:00 a.m.

Shiitake mushrooms, native to eastern Asia, can be grown locally for their gourmet and medicinal value. Participants will learn how to select trees to utilize for shiitake mushroom production, how to grow them, and about their nutritional value. Households will take home a log capable of producing shiitakes.

Campbell County
Environmental Education Center

1261 Race Track Road (Rt. 824)
1 mile east of US 27
Alexandria, KY 41001

The instructor has been recognized with a national environmental education award for the program developed to turn small trees into revenue producers while upgrading the quality of forests and educating producers in the value, both nutritionally and financially, of shiitake mushroom production.

DJ. Scully

Instructor:

DJ. Scully, Campbell County Extension Agent for Natural Resources and Environmental Management

Call by Thursday, March 7 to sign up for this workshop. Registration is limited.

Please wear old clothes; bring a drill and bits; and a hammer if possible.

To register call 859-572-2600

**Cooperative
Extension Service**

Agriculture and Natural Resources
Family and Consumer Sciences
4-H Youth Development

MARTIN-GATTON COLLEGE OF AGRICULTURE, FOOD AND ENVIRONMENT

Educational programs of Kentucky Cooperative Extension serve all people regardless of economic or social status and will not discriminate on the basis of race, color, ethnic origin, national origin, creed, religion, political belief, sex, sexual orientation, gender identity, gender expression, pregnancy, marital status, genetic information, age, veteran status, physical or mental disability or reprisal or retaliation for prior civil rights activity. Reasonable accommodation of disability may be available with prior notice. Program information may be made available in languages other than English. University of Kentucky, Kentucky State University, U.S. Department of Agriculture, and Kentucky Counties, Cooperating.



Disabilities
accommodated
with prior notification.

Birding Walk

3/5 ~ 9:00AM

3/14 ~ 2:00PM

3/21 ~ 10:00AM

CAMPBELL COUNTY
ENVIRONMENTAL EDUCATION CENTER
1261 RACE TRACK ROAD
ALEXANDRIA, KY 41001

**Registration is required. Please call (859) 694-1666 / (859) 572-2600
or register online at <https://campbell.ca.uky.edu/>**

Cooperative Extension Service

Agriculture and Natural Resources
Family and Consumer Sciences
4-H Youth Development
Community and Economic Development

MARTIN-GATTON COLLEGE OF AGRICULTURE, FOOD AND ENVIRONMENT

Educational programs of Kentucky Cooperative Extension serve all people regardless of economic or social status and will not discriminate on the basis of race, color, ethnic origin, national origin, creed, religion, political belief, sex, sexual orientation, gender identity, gender expression, pregnancy, marital status, genetic information, age, veteran status, physical or mental disability or reprisal or retaliation for prior civil rights activity. Reasonable accommodation of disability may be available with prior notice. Program information may be made available in languages other than English. University of Kentucky, Kentucky State University, U.S. Department of Agriculture, and Kentucky Counties, Cooperating. Lexington, KY 40506



Disabilities
accommodated
with prior notification.